

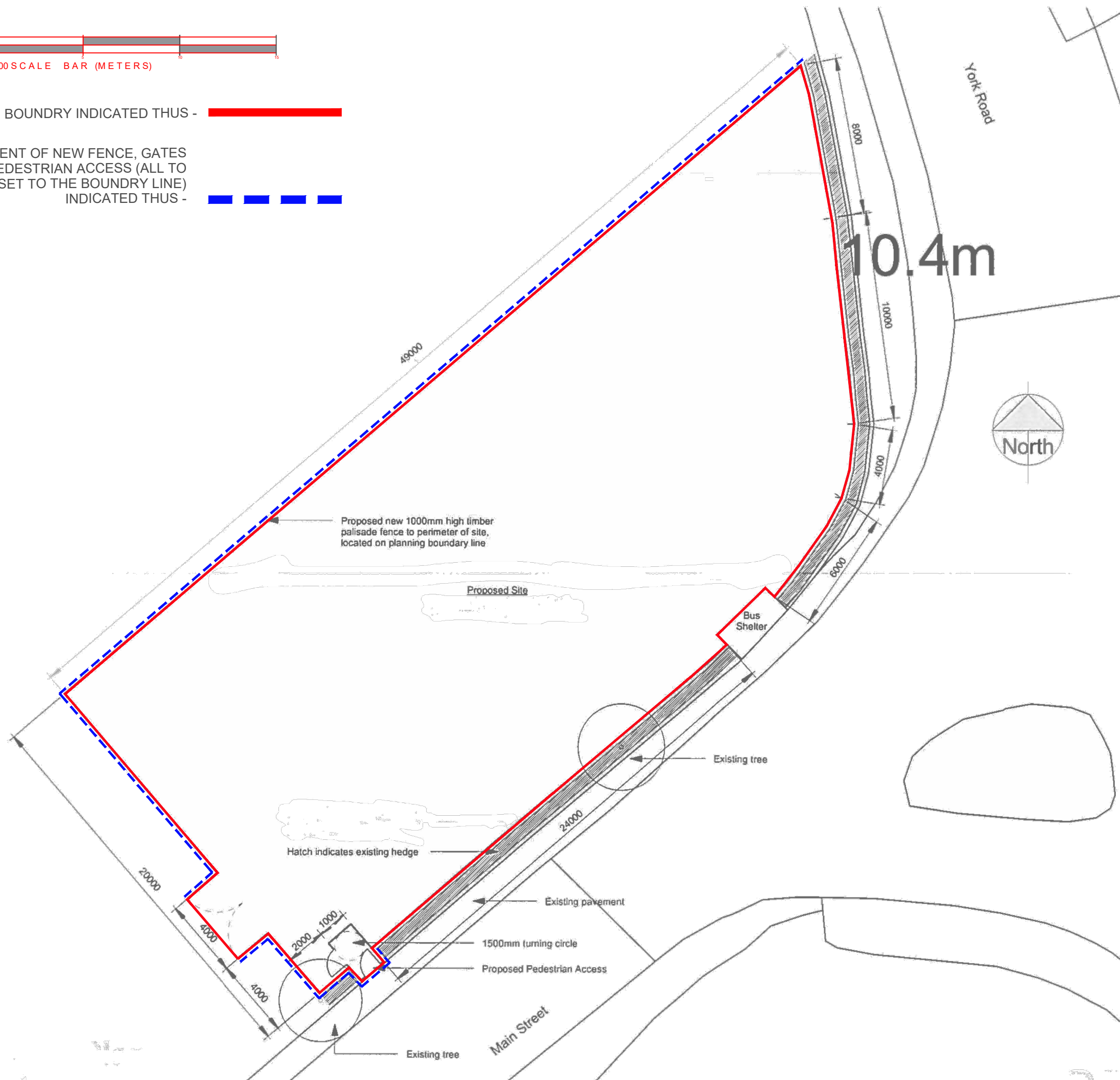

SITE BOUNDRY INDICATED THUS -

EXTENT OF NEW FENCE, GATES AND PEDESTRIAN ACCESS (ALL TO BE SET TO THE BOUNDRY LINE) INDICATED THUS -



Proposed new 1000mm high timber palisade fence to perimeter of site, located on planning boundary line

Proposed Site

Bus Shelter

Existing tree

Hatch indicates existing hedge

Existing pavement

1500mm turning circle

Proposed Pedestrian Access

Existing tree

Main Street

York Road



10.4m

DO NOT SCALE. WRITTEN DIMENSIONS TO BE USED IN PREFERENCE TO SCALED DIMENSIONS. ALL DIMENSIONS TO BE CHECKED ON SITE BY CONTRACTOR

JOB TITLE  
SKIPWITH PARISH COUNCIL  
PROPOSED WILDFLOWER MEADOW

DRAWING TITLE  
SITE PLAN

SCALE 1:200 @ A3	DRAWING No 001
DATE 09.02.2022	
DRAWN BY JRS	

Project Leader